

ELEVATION

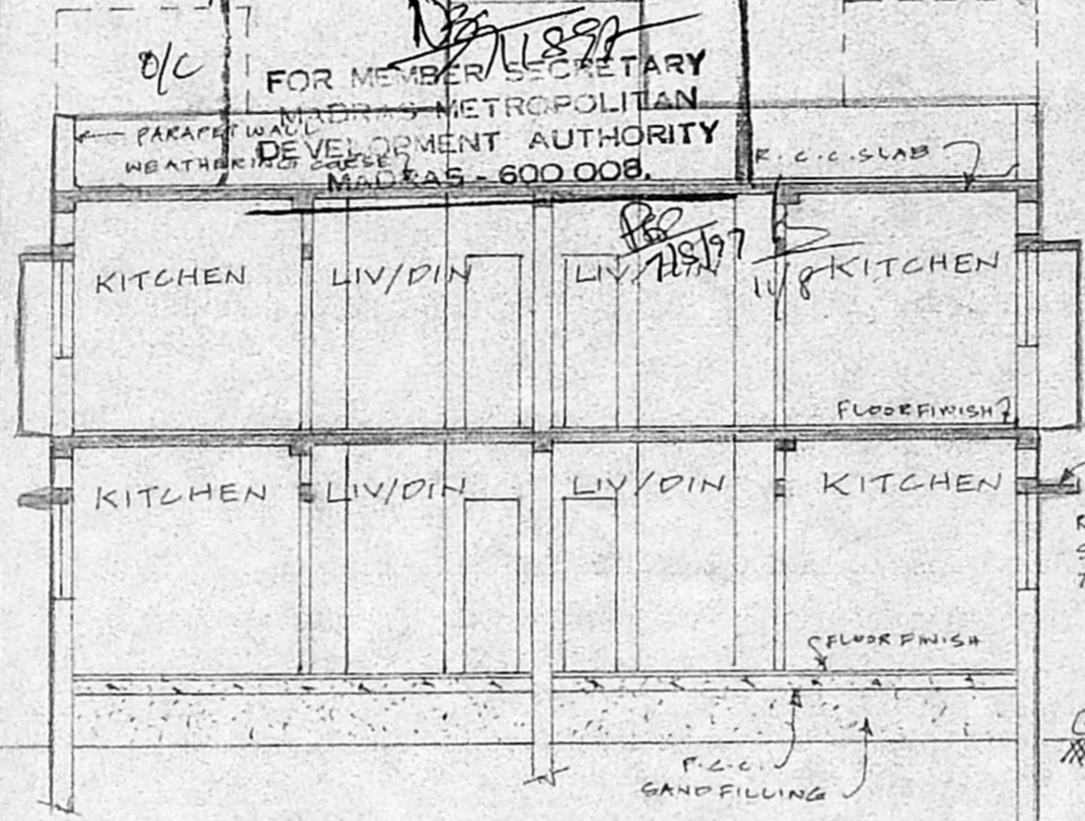

SECTION - ON - AB

Planning Permit No. A/25030/369/97

**APPROVED**

SUBJECT TO THE CONDITIONS IN THIS OFFICE LETTER.

No. A/17393/97 (OFFICIAIY SEALED) Date: 12/11/97

FOR MEMBER SECRETARY  
MADRAS METROPOLITAN  
DEVELOPMENT AUTHORITY  
MADRAS - 600 008.

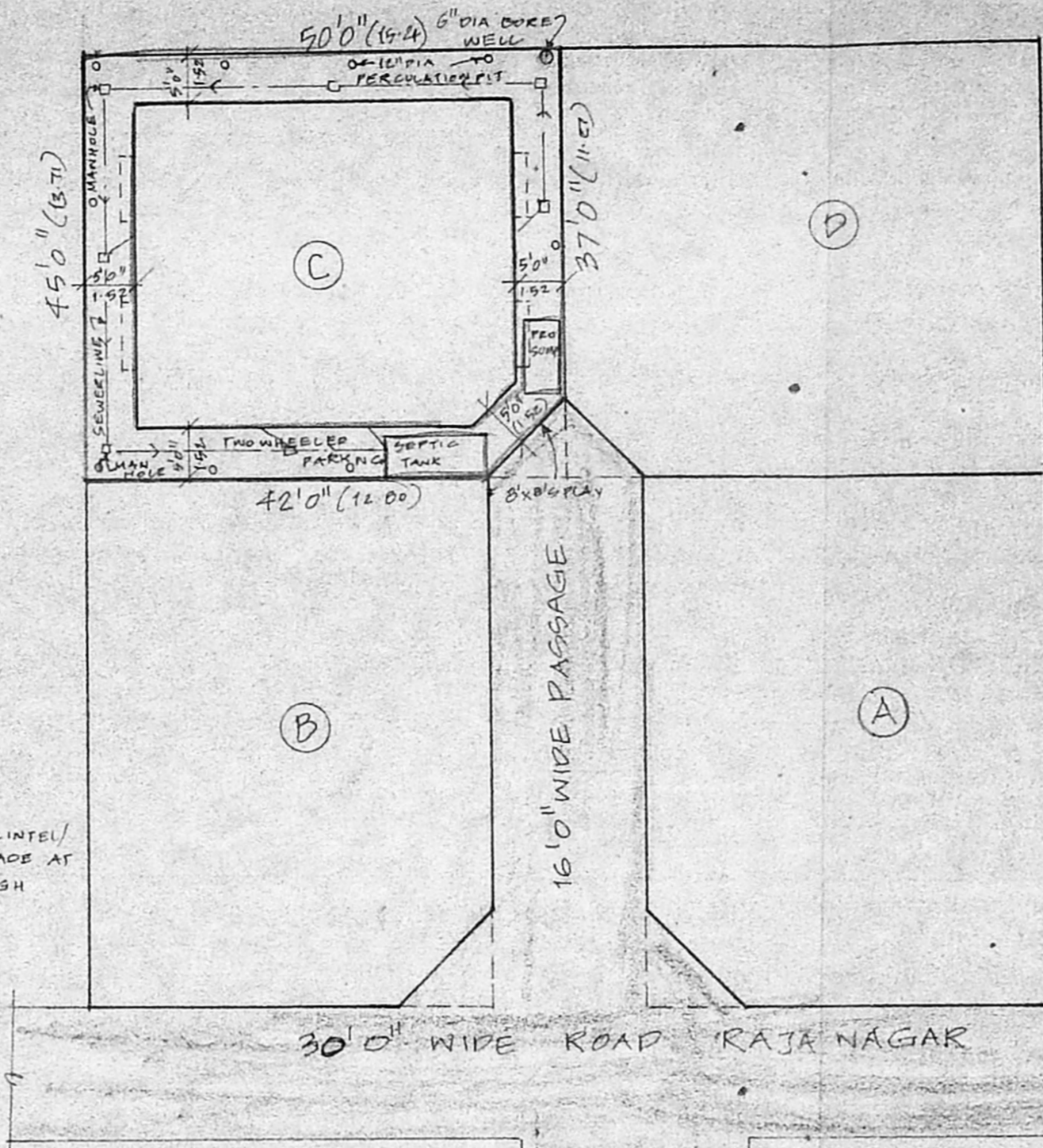

SITE PLAN (Scale: 1"=100')

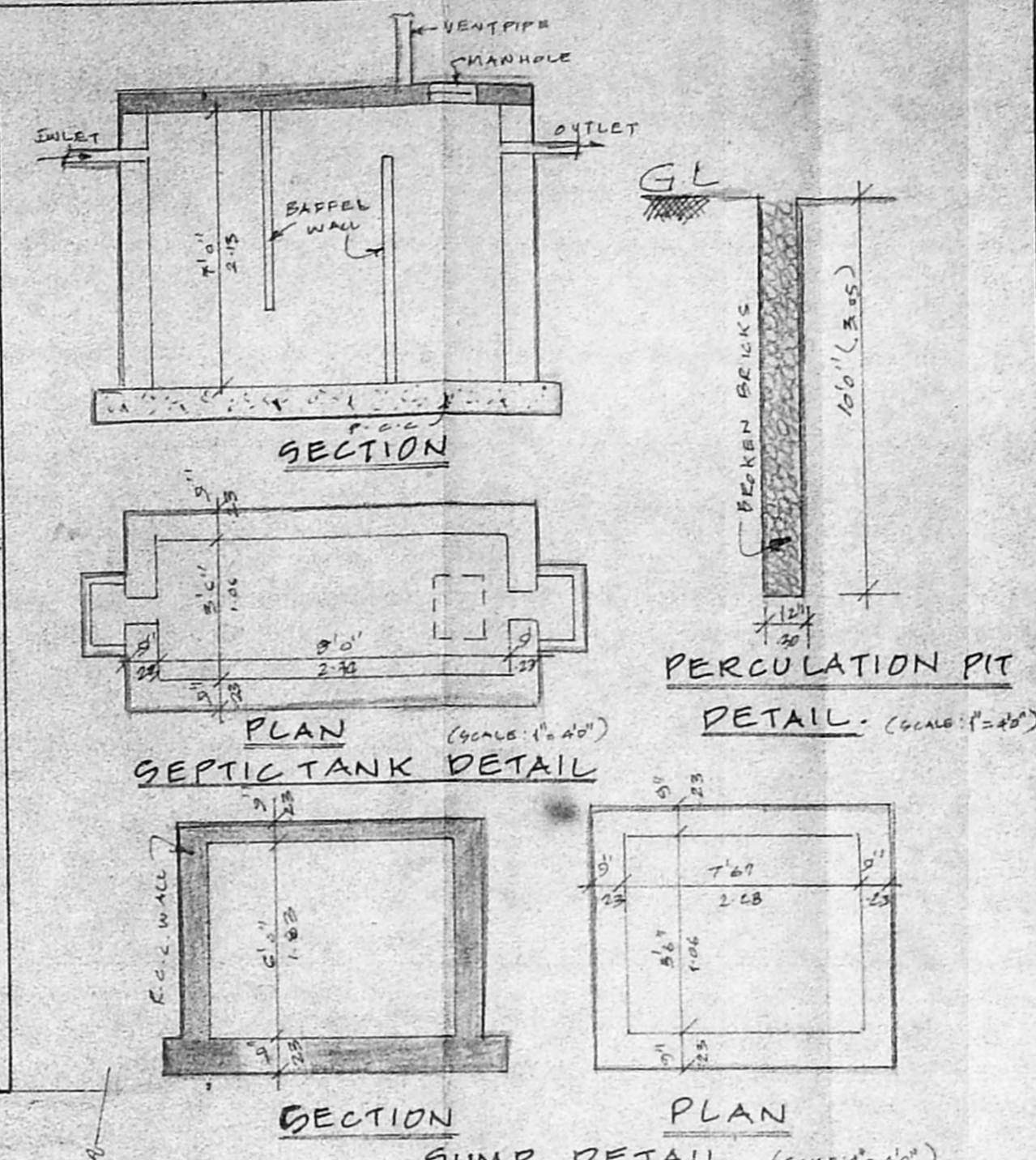

SECTION

PLAN (Scale: 1"=40')

SECTION

PLAN (Scale: 1"=40')

PERCUSSION PIT

DETAIL (Scale: 1"=40')

SUMP DETAIL (Scale: 1"=40')

PROPOSED RESIDENTIAL BUILDING AT PLOT NO: 3KA/1C AT 145, NEELAN KARAI VILLAGE SAIDAPET, TALUK, CHENGAI M.G.R. DISTRICT, RAJANAGAR SURVEY NO: 95 PART, NEW SURVEY NO: 95/40, C.M.D.A LETTER NO: L1/5099/97 DATED 03/06/97. ST. THOMAS MOUNT PAN. UNION P.D.S. NO: 2918/97 DATED: 03/06/97.

SCALE 1"=8'0" (OR) 1:100

COLOR INDEX

- PROPOSED
- ROAD
- BOUNDARY

AREA STATEMENT

	SQ.FT	SQ.M
PLOT AREA	2218.00	206.05
MAX F.F.	3327.00	307.07
GROUND FLOOR	1387.50	128.85
FIRST FLOOR	1428.00	132.85
TOTAL	2815.50	261.55
F.S. PROVIDED	1.25	
FOOT COVERAGE	64.38%	

SCHEDULE OF JOINERIES

EP	ENTRANCE DOOR	3'6" x 7'6"
D	DOOR	3'0" x 7'0"
P	DOOR	2'6" x 7'0"
W	WINDOW	4'0" x 4'0"
W1	WINDOW	5'0" x 4'0"
W2	WINDOW	6'0" x 4'0"
V	VENTILATOR	2'6" x 2'6"
FW	FRENCH WINDOW	2'0" x 7'0"

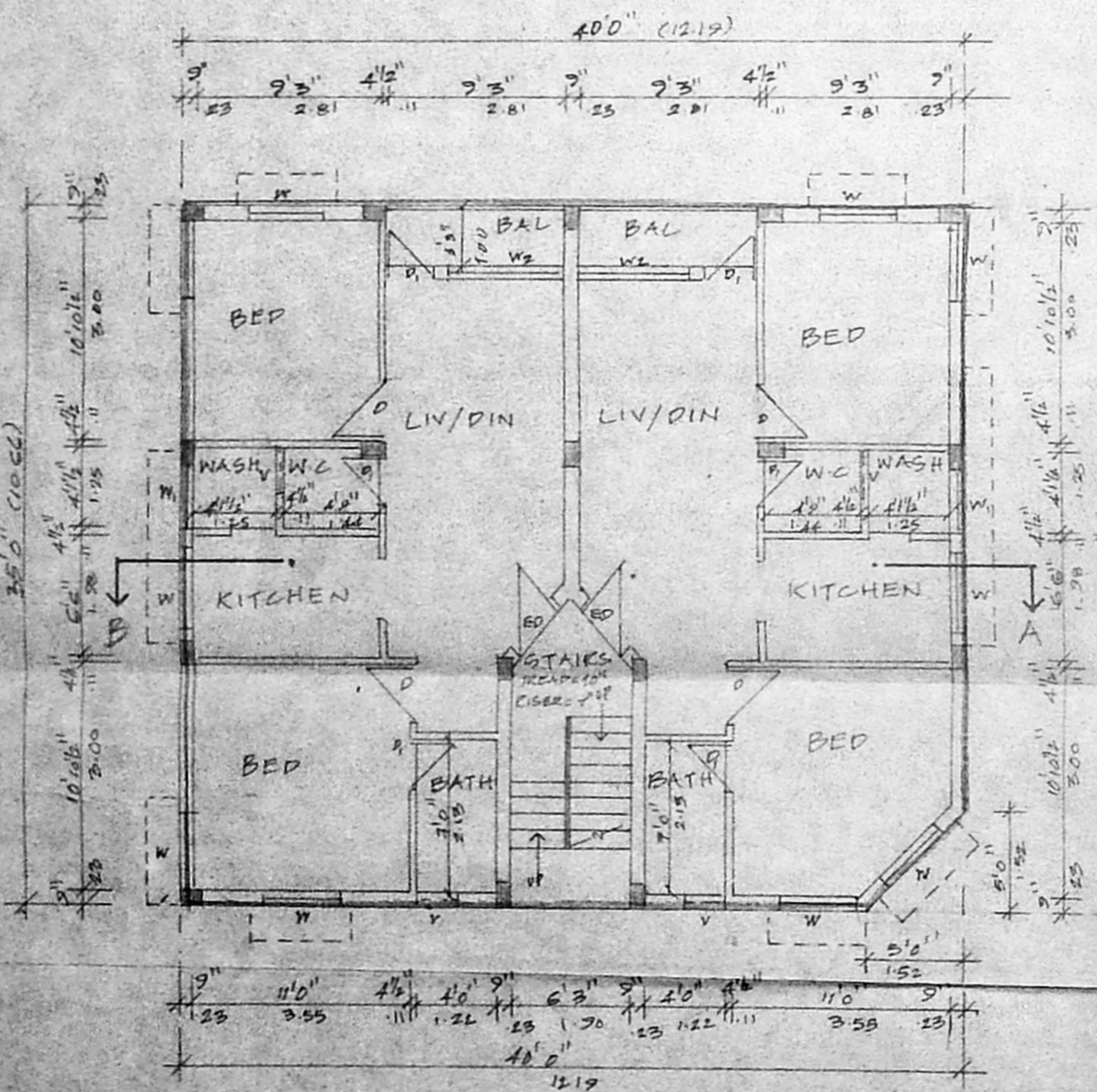

GROUND FLOOR PLAN

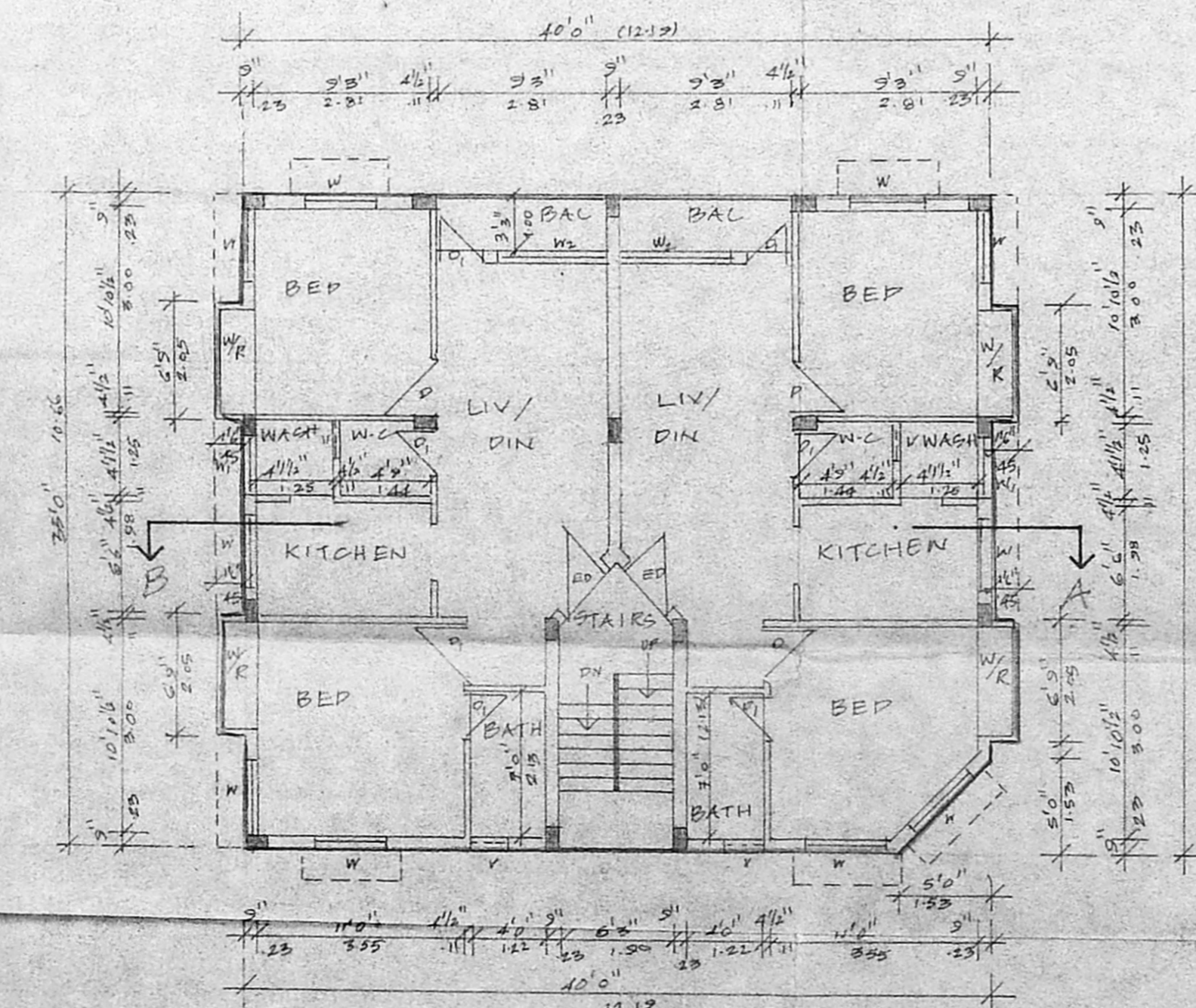

FIRST FLOOR PLAN

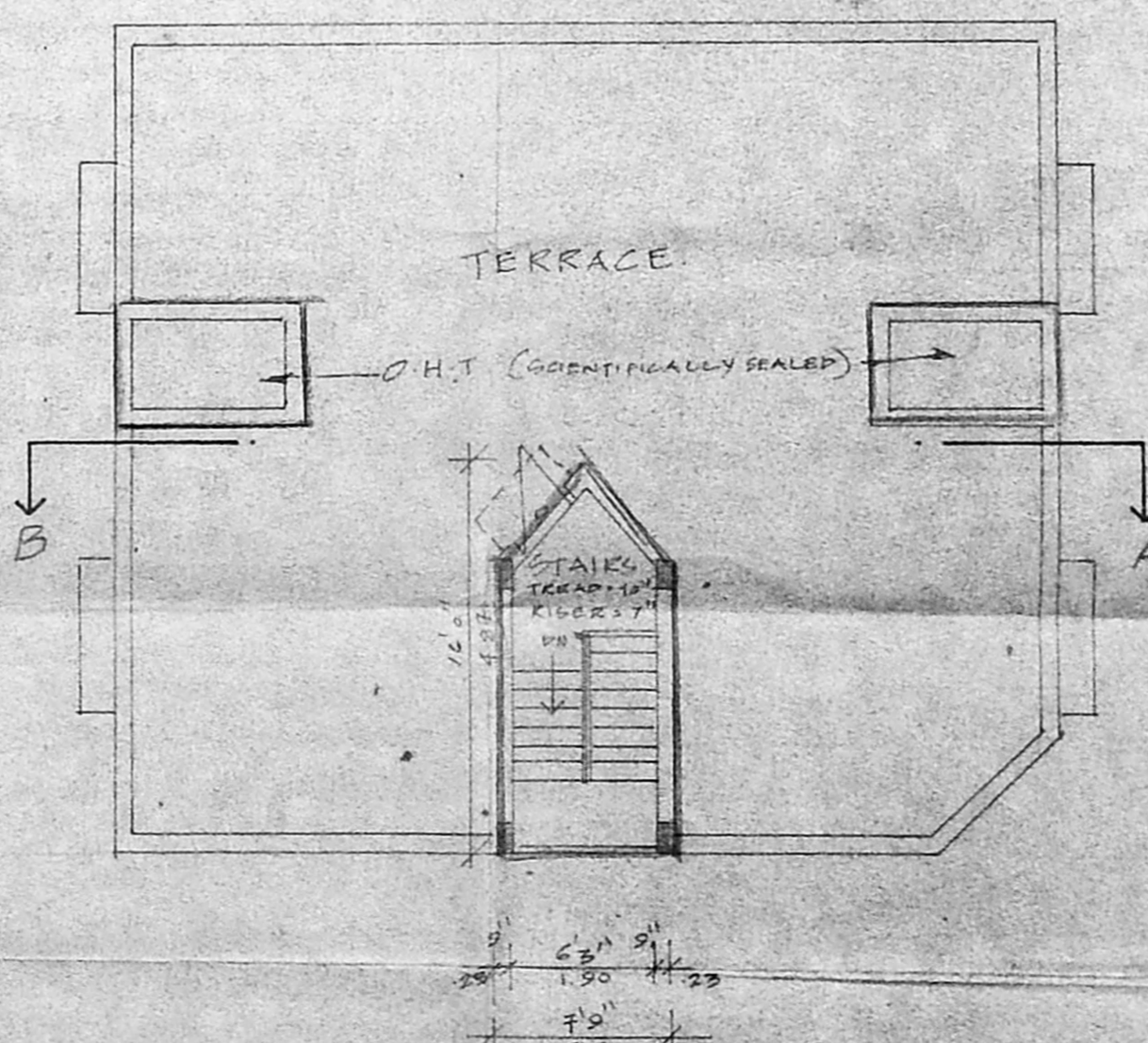

TERRACE FLOOR PLAN

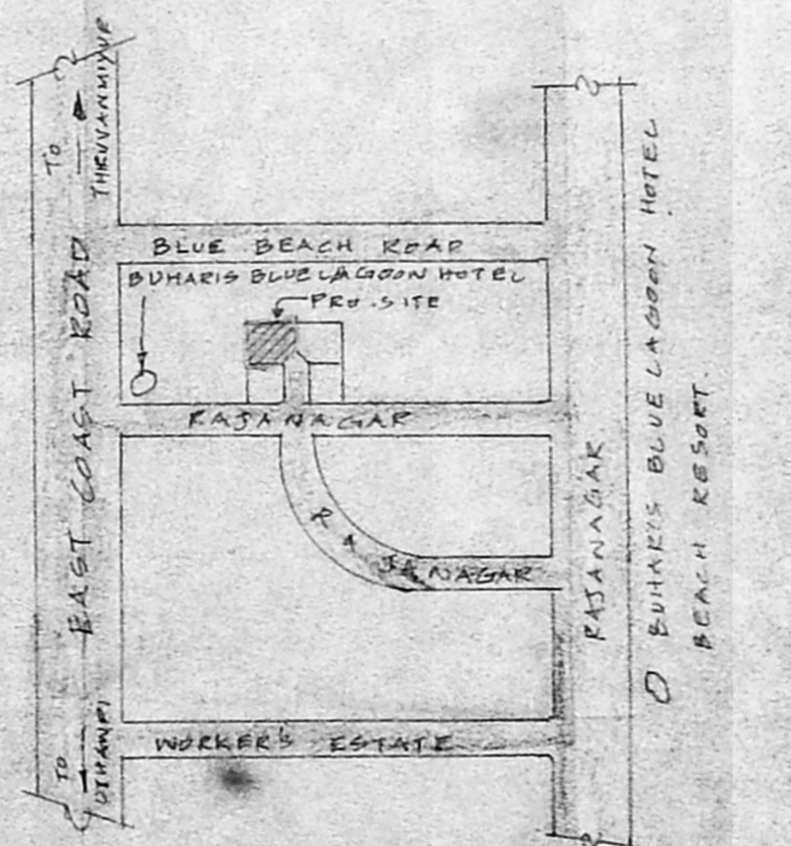

LOCATION PLAN (NOT TO SCALE)

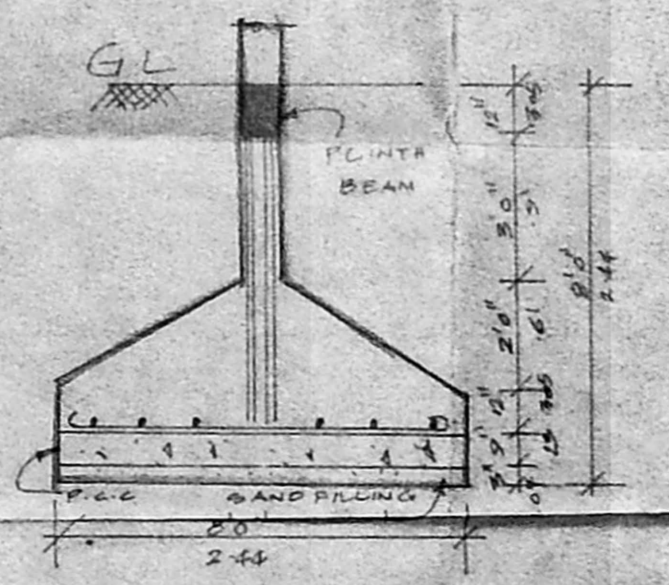

FOUNDATION DETAIL (Scale: 1"=40')

M. Mahamud Hassan  
Full Time Surveyor  
DINNECS  
K.R. JANAKIRAMAN BE. M.P. MEGALTA  
Classical Engineer, Town Planner & Valuer  
Class I Licence Survey Class I Number  
No. 15, Lake View Road, Kottar,  
MADRAS-600005  
LICENCED SURVEYOR